



Norwich Western Link

Environmental Statement

Chapter 10: Biodiversity

Appendix 10.3: Otter and Water Vole Survey Report 2020

Part 2 of 7

Author: WSP

Document Reference: 3.10.3

Version Number: 00

Date: March 2024



Contents

1	Introduction	3
---	--------------------	---



1 Introduction

1.1.1 WSP has been commissioned by Norfolk County Council to complete a comprehensive suite of otter and water vole surveys, with the following objectives as listed below.

- Establish whether otter and water vole are present or likely absent within the Survey Area;
- Determine, if present, the distribution of otter and water vole within the Survey Area; and
- Present the findings of the survey in a baseline report.

1.1.2 The findings of these objectives will be used to inform the impact assessment and proposed mitigation for all otter and water vole present across the Scheme. Details of the impact assessment and mitigation are included within the Biodiversity Chapter of the Environmental Statement for the Scheme.

1.1.3 We have included a summary of key information shown in this document in an accessible format. However, some users may not be able to access all technical details. If you require this document in a more accessible format please contact norwichwesternlink@norfolk.gov.uk.

Path: \\uk.wspgroup.com\Central_Data\Projects\700419\w\70041922 - Norwich Western Link\02_WIP\EC_Ecology\06_GIS & Mapping\04_Baseline Surveys\Otter & Water Vole\NW1_OtterandWaterVole_DeskStudy.qgz

THIS DRAWING MAY BE USED ONLY FOR THE PURPOSE INTENDED AND ONLY WRITTEN DIMENSIONS SHALL BE USED

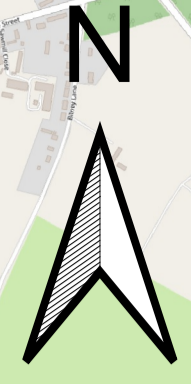

- Legend
- March 2020 Scheme Boundary
 - 2km Study Area
- March 2020 Desk Study Results:
- ◆ Water Vole
 - Otter
 - ▲ American Mink

Copyright

This map is reproduced from Ordnance Survey material with the permission of Ordnance Survey on behalf of the Controller of Her Majesty's Stationery Office.

© Crown copyright

Unauthorised reproduction infringes Crown copyright and may lead to prosecution or civil proceedings.

Contains Ordnance Survey data. License No. 100019340
© Crown copyright and database right 2019

Revision Details	By	Date	Suffix
	Check		

Drawing Status

FINAL

Job Title

**Norfolk County Council
Norwich Western Link**

Drawing Title

March 2020 Desk Study

Scale at A1

1:15,000

Drawn	UKHJR003		
Stage 1 Check	OP	Stage 2 Check	KF
		Originated	HR
		Date	30/11/2020

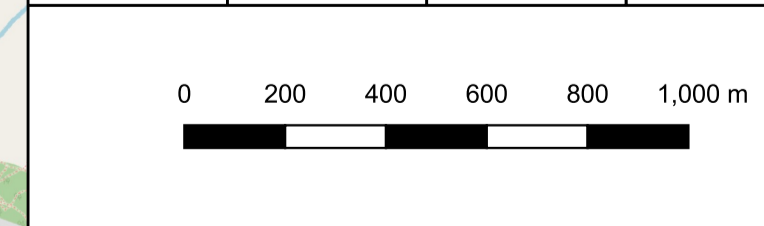

Drawing Number

70061370-09-09-0001

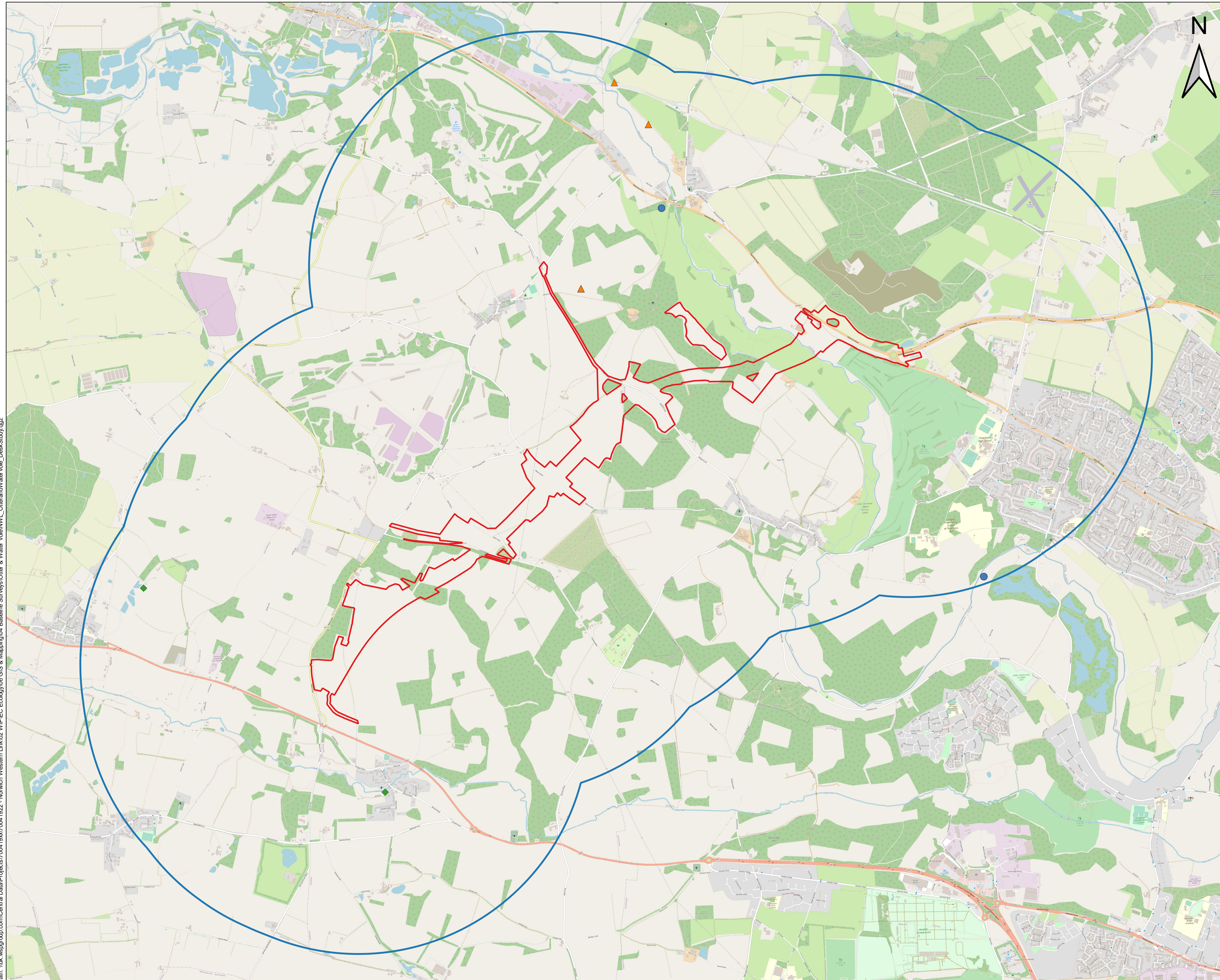



Appendix B – otter and water vole survey area
